

Flute

SWMMEA District Honor Band
7th Grade Audition Material
Edited August 28th, 2025

Lyrical Etude

Andante

♩ = 76

Technique Etude #1

Allegro

♩ = 120

Technique Etude #2

Andante

♩ = 76

Chromatic Scale

1

Concert Bb Major

1

Concert C Major

4

Concert C Melodic Minor

7

Oboe

SWMMEA District Honor Band

7th Grade Audition Material

Edited August 28th, 2025

Lyrical Etude

Andante

$\text{♩} = 76$

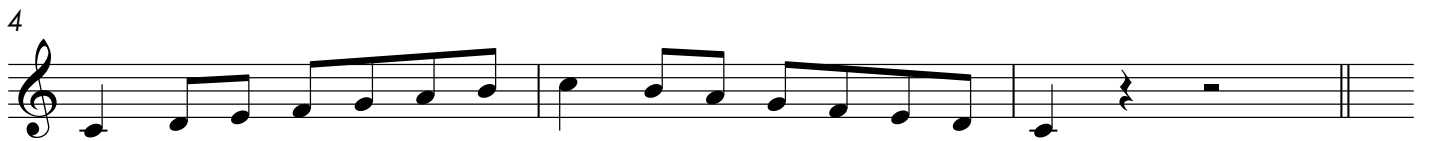
Chromatic Scale**Concert Bb Major****Concert C Major****Concert C Melodic Minor**

Chromatic Scale

1

Concert Bb Major

1

Concert C Major

4

Concert C Melodic Minor

7

Clarinet in B \flat

SWMMEA District Honor Band

7th Grade Audition Material

Edited August 28th, 2025

Lyrical Etude

Andante

$\text{♩} = 76$

Technique Etude #1

Allegro

$\text{♩} = 120$

Technique Etude #2

Andante

$\text{♩} = 76$

V.S.

1 **Chromatic Scale**

1 **Concert B \flat Major**

4 **Concert C Major**

7 **Concert C Melodic Minor**

Bass Clarinet

SWMMEA District Honor Band

7th Grade Audition Material

Edited August 28th, 2025

Lyrical Etude

Andante

$\text{♩} = 76$

Technique Etude #1

Allegro

$\text{♩} = 120$

Technique Etude #2

Andante

$\text{♩} = 76$

V.S.

1 **Chromatic Scale**

1 **Concert Bb Major**

4 **Concert C Major**

7 **Concert C Melodic Minor**

Alto Sax

SWMMEA District Honor Band

7th Grade Audition Material

Edited August 28th, 2025

Lyrical Etude

Andante

♩ = 76

Technique Etude #1

Allegro

♩ = 120

Technique Etude #2

Andante

♩ = 76

Chromatic Scale

1

Concert Bb Major

1

Concert C Major

4

Concert C Melodic Minor

7

Tenor Sax

SWMMEA District Honor Band

7th Grade Audition Material

Edited August 28th, 2025

Lyrical Etude

Andante

♩ = 76 1

Technique Etude #1

Allegro

♩ = 120

Technique Etude #2

Andante

♩ = 76

V.S.

Chromatic Scale

1

Concert Bb Major

1

Concert C Major

4

Concert C Melodic Minor

7

Baritone Sax

SWMMEA District Honor Band

7th Grade Audition Material

Edited August 28th, 2025

Lyrical Etude

Andante

$\text{♩} = 76$

Technique Etude #1

Allegro

$\text{♩} = 120$

Technique Etude #2

Andante

$\text{♩} = 76$

V.S.

Chromatic Scale

1

Concert Bb Major

1

Concert C Major

4

Concert C Melodic Minor

7

Trumpet in Bb

SWMMEA District Honor Band

7th Grade Audition Material

Edited August 28th, 2025

Lyrical Etude

Andante

$\text{♩} = 76$

Technique Etude #1

Allegro

$\text{♩} = 120$

Technique Etude #2

Andante

$\text{♩} = 76$

Chromatic Scale

1

Concert Bb Major

Concert C Major

Concert C Melodic Minor

Horn in F

SWMMEA District Honor Band

7th Grade Audition Material

Edited August 28th, 2025

Lyrical Etude

Andante * - Please note that the Horn is playing the same notes as the Trumpet.

$\text{♩} = 76$

Technique Etude #1

Allegro

$\text{♩} = 120$

Technique Etude #2

Andante

$\text{♩} = 76$

Chromatic Scale

1

Concert Bb Major

Concert C Major

Concert C Melodic Minor

7th Grade Audition Material

Edited August 28th, 2025

Lyrical Etude

Andante

$\text{♩} = 76$

Technique Etude #1

Allegro

$\text{♩} = 120$

Technique Etude #2

Andante

$\text{♩} = 76$

Chromatic Scale

1

Concert Bb Major

Concert C Major

Concert C Melodic Minor

Baritone (T.C.)

SWMMEA District Honor Band

7th Grade Audition Material

Edited August 28th, 2025

Lyrical Etude

Andante

$\text{♩} = 76$

Technique Etude #1

Allegro

$\text{♩} = 120$

Technique Etude #2

Andante

$\text{♩} = 76$

Baritone (B.C.)

SWMMEA District Honor Band

7th Grade Audition Material

Edited August 28th, 2025

Lyrical Etude

Andante

$\text{♩} = 76$

Technique Etude #1

Allegro

$\text{♩} = 120$

Technique Etude #2

Andante

$\text{♩} = 76$

2 **Chromatic Scale**

1

Concert Bb Major

Concert C Major

Concert C Melodic Minor

Tuba

SWMMEA District Honor Band

7th Grade Audition Material

Edited August 28th, 2025

Lyrical Etude

Andante

$\text{♩} = 76$

Technique Etude #1

Allegro

$\text{♩} = 120$

Technique Etude #2

Andante

$\text{♩} = 76$

2

1 **Chromatic Scale**

Concert Bb Major

Concert C Major

Concert C Melodic Minor

Percussion

SWMMEA District Honor Band

7th Grade Audition Material

Edited August 28th, 2025

Chromatic Scale

6 Concert Bb Major

9 Concert C Major

12 Concert C Melodic Minor

Snare Drum Etude**Moderato** *Play with CLOSED ROLLS*

♩ = 92

24

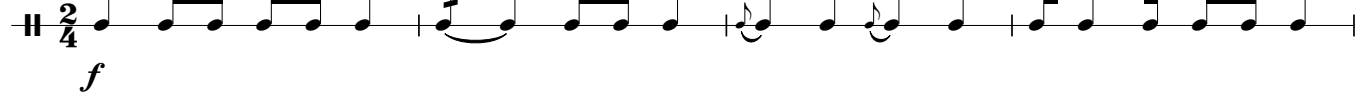

28

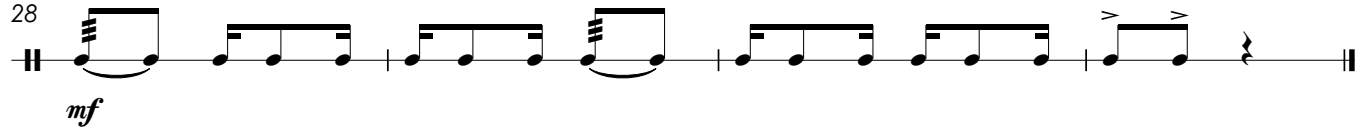

7th Grade Audition Material

Edited August 28th, 2025

Lyrical Etude

Andante

♩ = 76

1

5 **5**

Fl.
Ob.
Bsn.
Bb Cl.
B. Cl.
A. Sx.
T. Sx.
B. Sx.

Technique Etude #1

Allegro

♩ = 120

Technique Etude #2

Andante

♩ = 76

1

7 7

Fl. 3/4

Ob. 3/4

Bsn. 3/4

Bb Cl. 3/4

B. Cl. 3/4

A. Sx. 3/4

T. Sx. 3/4

B. Sx. 3/4

Chromatic Scale

1

Fl.

Ob.

Bsn.

Bb Cl.

B. Cl.

A. Sx.

T. Sx.

B. Sx.

Concert Bb Major

Concert C Major

Concert C Melodic Minor

SWMMEA District Honor Band
7th Grade Audition Material
Edited August 28th, 2025

Lyrical Etude

Andante

♩ = 76

Trumpet in B♭

*** - Please note that the Horn is playing the same notes as the Trumpet.**

Horn in F

Trombone

Baritone (T.C.)

Baritone (B.C.)

Tuba

5 **5** 6 7 8

Bb Tpt.

Hn.

Tbn.

Bar. T.C.

Bar. B.C.

Tuba

Technique Etude #1

Allegro

♩ = 120

1 2 3 4 5 6 7 8

B♭ Tpt.

Hn.

Tbn.

Bar. T.C.

Bar. B.C.

Tuba

2/4 2/4 2/4 2/4 2/4 2/4 2/4 2/4

Technique Etude #2

Andante

♩ = 76

1 2 3 4 5 6 7 8

B♭ Tpt.

Hn.

Tbn.

Bar. T.C.

Bar. B.C.

Tuba

9 **9** 10 11 12 13 14 15 16

B \flat Tpt. Hn. Tbn. Bar. T.C. Bar. B.C. Tuba

Detailed description of the musical score: The score consists of six staves for brass instruments. The key signature is one sharp (F#) and the time signature is 3/4. Measure 9 is marked with a boxed '9'. Measures 9-11 feature a rhythmic pattern of eighth notes. Measure 12 has a dynamic marking '>' and a slur. Measures 13-16 continue with various rhythmic patterns and dynamics. The key signature changes to two sharps (F# and C#) at the end of measure 16.

Chromatic Scale

7

Concert Bb Major

Concert C Major

Concert C Melodic Minor
